



# 2015

YEAR IN REVIEW

*Discover the river.  
Care for the land.*



*ava Bosworth*

APPLETON | CUSHING | HOPE | LIBERTY | MONTVILLE | OWLS HEAD | ROCKLAND | ST. GEORGE  
SEARSMONT | SOUTH THOMASTON | THOMASTON | UNION | WARREN



*“...the care of the earth is our most ancient and most worthy and, after all, our most pleasing responsibility. To cherish what remains of it, and to foster its renewal, is our only legitimate hope.”*

—WENDELL BERRY,  
*The Art of the Commonplace: The Agrarian Essays*



Dear Friends,

We are pleased to share the Georges River Land Trust’s Annual Report for 2015. We hope that the pages to follow will provide you with some new insights into our work and the many different activities which help us succeed in our mission:

*...to conserve the ecosystems and traditional heritage of the Georges River watershed region through permanent land conservation, stewardship and outdoor experiences.*

## BOARD MEMBERS

### President

Jim Robbins, Searsmont

### Vice President

Bruce Sigsbee, Union

### Treasurer

Jim Jenkins, Owls Head

### Secretary

Jeanne Klainer, Owls Head

Mary Bumiller, Rockland

Peter Duffey, Union

John Hufnagel, Owls Head

Margaret Macleod, Rockport

Paul McCool, Spruce Head

Paul Sampson, Warren

Ken Wexler, Owls Head

David Williams, Rockport

*Special thanks to Alvin Chase and David Elliott who completed their terms on September 15, 2015.*

## STAFF

### Executive Director

Pamela Dewell, Thomaston

### Administrative Assistant

Roberta Baumann, Rockland

### Conservation Program Manager

Annette Naegel, Rockland

### Stewardship Program Manager

Jay Astle, Rockland

### Development Officer

Megan Williams, Rockland

*Special thanks to Gail Presley who retired as Executive Director on October 31, 2015*

## The Georges River Land Trust

8 North Main Street, Suite 200

Rockland, ME 04841

(207) 594-5166 • info@grlt.org

[georgesriver.org](http://georgesriver.org)

2015 was a grand slam! Through the generosity of the Blackford and Gibson families, we were able to add to the acreage of our Pleasant Point and Gibson Preserves in Cushing and Searsmont, respectively. Robbins Lumber Company placed a conservation easement on a second portion of the family company’s holdings and we worked with the Town of Owls Head to conserve the Plaisted property, where the Town has plans to provide public access. Lastly, we are excited to announce that the Land Trust received the gift of Bernard and Helen Langlais’ home and 90 acres in Cushing and which we expect to open to visitors as a sculpture and nature preserve in 2017.

The completion of these projects increases the number of acres conserved by the Land Trust to 3,718; this permanent conservation was accomplished through 44 conservation easements completed on privately owned lands and the establishment of 16 nature preserves owned and managed by the Georges River Land Trust.

Added to this portfolio are approximately 60 miles of trails throughout the watershed along the Georges Highland Path. Public access traverses private lands through handshake agreements with willing landowners along trails as diverse as our watershed. We hope that you have a chance to explore some of these wonderful places with your family and friends soon.

While the Georges River Land Trust is in the business of conserving land, we are really engaged in the art of partnerships. None of the projects accomplished this year would have happened without the support of an active membership, the vision of dedicated landowners, and the extra efforts of a diverse corps of volunteers. Your generosity and personal commitment to the conservation of this beautiful place will ensure that future generations will also have the opportunity to enjoy its many benefits. Thank you for helping to build a lasting legacy in the conservation of the Georges River watershed region.

Sincerely yours,

Jim Robbins  
President

Pamela Dewell  
Executive Director



# Conservation Accomplishments 2015

## *Achieving Permanency*

Georges River Land Trust partnered with a municipality, a multi-generational family owned business, and several landowners to secure 104 additional acres of conservation land throughout the watershed. Two of our preserves gained valuable acreage with generous donations from neighboring landowners and two easements in the middle and lower watershed will ensure working forests and recreational access are protected.



*Pamela and John Blackford*

In our headwaters, Gibson Preserve has an additional 26 acres of valuable wetlands tied to the Black Spruce Bog, a significant 2900-acre wetland complex and at the other end of the watershed in Cushing, Pleasant Point Preserve has an additional nine acres of mixed woodland donated by John and Pamela Blackford. The easements secured in 2015 include a partnership with the Town of Owls Head on a 10-acre parcel they were recently gifted and where the local Conservation Commission will create woodland walking trails and a partnership with Robbins Lumber Company on 59 acres of woodland in Warren that they will sustainably manage for white pine.

## *Stewardship*

One of our easement properties, the Torrey easement in Appleton, sold after 18 months on the market to a couple who have ties to the Rockland area and are eager to farm and manage this waterfront property. Otherwise our easement properties were in good condition with no changes in ownership or amendment requests. Regarding our preserves, we added a new parking lot to the Trolley Marsh Preserve on the Oyster River Road in Warren. A main walking path extends to the shore, though we intend to extend the trails in the coming year. In 2015, the Land Trust offered fee for service mapping to the Town of St. George and their Conservation Commission. This included six large-scale maps detailing wetlands, high value wildlife habitats, conserved lands, soils, and public access sites in the town.

## *Along the Georges Highland Path*

In 2015, Georges River Land Trust continued to work with local conservation commissions in Thomaston and St. George to enhance and extend trails. Working with St. George Conservation Commission, staff laid the groundwork for a new three-mile trail in town. In Thomaston, the Town Forest section of the Georges Highland Path was rerouted to include land recently acquired by the Town and a mile of new trail along the Oyster River. During the summer months, the Land Trust had the benefit of Emma Blakeley, a student at Bates College and resident of Appleton, working on the trails. In September a "Hike-A-Thon" raised nearly \$10,000 for the Land Trust's maintenance of these trails, thanks to the participation of avid hikers and trail supporters!





*"To be with, and a part of, nature" is how Bernard Langlais described his years in Cushing, Maine where he built an "environmental complex" comprised of large wooden sculptures inhabiting a farmyard adjacent to his workshop and studio and the old farmhouse he lived with his wife Helen.*



*Conservation work on the large outdoor sculptures will continue through summer 2016.*

## **"To be with, and part of, nature"**

Presided over by the large wooden horse on River Road in Cushing, the Helen and Bernard Langlais property was gifted to the Georges River Land Trust by the Kohler Foundation in November of 2015. Renowned for preserving artist-built environments across the country and conveying them to local non-profits for the education and enjoyment of the public, the Kohler Foundation's gift also included a number of large wooden sculptures created by "Blackie" over the last decade of his life.

Valued at \$1.3 million, the Land Trust will raise funds to match Kohler's gift in order to provide for the long-term stewardship of the Langlais Sculpture Preserve. Plans are underway to construct accessible pathways, complete building renovations and implement energy-saving retrofits.

2016 will be the fourth and last year that art conservators will be on-site, ensuring the sculptures will endure for generations to come. We hope that you will contact us to learn more about "sneak peeks" this summer!

## **Donor Profile: This is for Real**



WICK SKINNER and his wife learned about land trusts when they lived in Massachusetts, so when they moved to Tenant's Harbor, Maine in 1984, they knew they wanted to put their land in a conservation easement. Soon after, friends recommended they work with the newly-formed Georges River Land Trust. That was the beginning of a long and fruitful relationship for the Skinners and for the Land Trust.

Wick has spent many an hour volunteering his time on GRLT's board and strategic planning committees. He has served as an advisor in many capacities and notes that GRLT's board, staff and volunteers are "really terrific people to associate with."

Mr. Skinner has also donated to support many of the Land Trust's projects over the years. He says, "To be involved in conservation—it's really exciting. This is for real—the land is conserved for the duration! I'm fantastically impressed with the good they are doing. I feel privileged to have been able to work on projects like the Hayfields. Being involved with Georges River Land Trust's conservation work allows me to make a lasting contribution to the whole area."

## **2015 Resident Artist**



GEORGE MASON has been the Georges River Land Trust Artist in Residence since May of 2015. George has spent much of this year exploring the Georges River watershed both on his own and with Land Trust members and friends who have introduced him to many of their favorite spots. And, creating art.

Mason said that what he observed from his summer installation at the Land Trust's Appleton Preserve was pivotal in prompting the body of work that will be part of his final installation and show to be held at the Caldbeck Gallery in Rockland in May of 2016.

The Georges River Artist in Residency is sponsored by the K2 Family Foundation, based in Port Clyde. K2 partners with our Land Trust and other non-profits to fund efforts in arts, education, and sustainability. Partnering with the Georges River Land Trust has allowed us to support artists, while also celebrating the deep connection people feel between the land and the arts, especially in places like Maine," said Margot Kelley, K2s Executive Director.

## Preserving Land | and your family's legacy

*As the saying goes, perpetuity is a long time...* How can you help the Georges River Land Trust achieve permanent land conservation? How can we work together to ensure this place that we all love is here for the life-long enjoyment of our grandchildren—and *their* grandchildren?

After making provisions for loved ones, one or more charitable interests are often included in a will, deed, or living trust. By giving a gift through a deed of a remainder interest, a will or a trust, individuals can help the Georges River Land Trust continue our conservation work. This process is called planned giving.

The plans made today will help define a family legacy tomorrow—and ensure that your philanthropic goals are met. Through a proper will, individuals can have a significant impact on the causes they care about, including the Georges River Land Trust.

- Donations made by will or other bequest are 100% deductible for estate tax purposes.
- Donations are simple to make and may only require drafting a simple deed or codicil (amendment) to a current will.
- Many people are able to make larger gifts through their will than would be possible using current income.

### Retirement Plans

Many financial advisors suggest using these funds to make charitable gifts to reduce the tax burden on heirs by reporting the amount withdrawn combined with an offsetting charitable donation.

### Securities

Giving appreciated securities (stocks, bonds and mutual funds) can generate additional tax savings. Such gifts are generally tax-deductible for income tax purposes at their full current value if owned for longer than one year. They can be used to offset taxes up to 30% of adjusted gross income.

### Life Insurance

The donation of a policy that has been paid for allows the donor to receive a tax deduction for its fair market value. A life insurance policy naming the Georges River Land Trust as the irrevocable owner and beneficiary provides the donor with a tax deduction for the policy's cash value and future payments to the Land Trust to cover the premiums on the policy can also be deducted. In either example, you may name more than one charitable organization as a beneficiary.

### Bequest

A bequest is made through a will or trust. Bequests of real estate can also be made through provisions in a deed. Typically, a bequest in a will or trust would specify that a dollar amount or percentage of your estate be left to the Georges River Land Trust. The donation is exempt from federal estate tax and allows the donor use and control of the assets during his or her lifetime.

### Real Estate

Gifts of real estate can be made to the Land Trust at any time. Individuals may choose to donate the property and retain a life estate, realizing the value of the gift during your lifetime and remaining on the land you love. Condos and properties outside of our service area may also be left to the Land Trust and the proceeds derived from their sale directed to support our mission.

*Won't you consider joining our Watershed Society and leaving a legacy of conservation?*

2015  
YEAR IN REVIEW

### INCOME & EXPENSES

INCOME	2015	2014
Membership	\$71,023	\$71,990
Fall Appeal	\$49,313	\$58,645
Major Gifts	\$183,719	\$92,240
<b>Donations</b>	<b>\$304,055</b>	<b>\$222,875</b>
Events	\$63,519	\$54,746
Grants	\$13,234	\$30,472
Investment Income	\$5,459	\$8,618
Other Income	\$24,309	\$32,914
<b>Total</b>	<b>\$410,576</b>	<b>\$349,625</b>

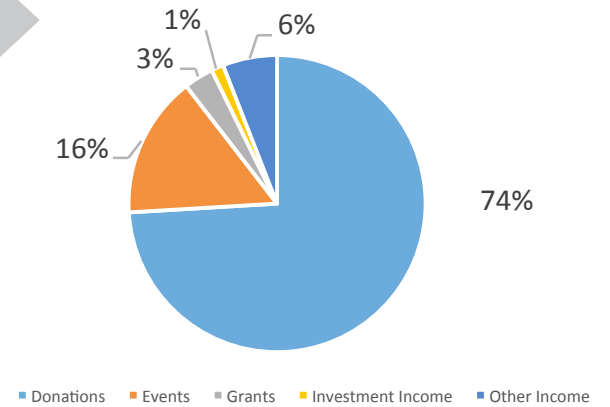

EXPENSES	2015	2014
Outreach	\$80,801	\$48,284
Land Acquisition	\$5,878	\$3,350
Land Protection	\$64,800	\$76,060
Stewardship	\$38,905	\$76,516
Conservation Trails	\$64,843	\$31,292
<b>Program</b>	<b>\$225,837</b>	<b>\$235,502</b>
Administration	\$11,758	\$21,729
Fundraising	\$56,256	\$37,545
<b>Total</b>	<b>\$317,362</b>	<b>\$294,776</b>

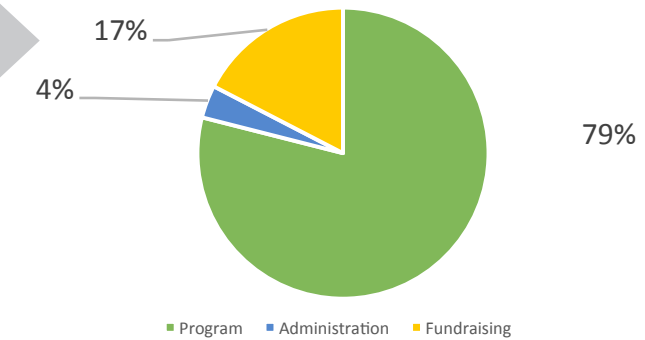

The Georges River Land Trust is responsible for the condensed, unaudited financial information presented in this report. For more detailed information, contact GRLT.

## 2015 Supporters

*We are grateful for the support of the following individuals, businesses and foundations who gave between January 1 and December 31, 2015.*

A. E. Sampson & Son, Ltd.  
The Abisalih Family  
Foster L. Aborn and Sara Holbrook  
Fred Adair and Catherine Steiner-Adair  
James B. and Eleanor S. Adams  
Agricola Farms  
Aldermere Foundation  
Jonathan and Nancy Aldrich  
Alexandre Fine Art Inc.  
Allen Insurance and Financial  
David and Dorothy Alling  
AmazonSmile Foundation  
Charlton and Eleanor Ames  
Robert and Polly Anderson  
William and Cynthia Anderson  
Anonymous (18)  
Anthony Antolini and Ann Greenleaf  
Pat Ashton and Robert Steinmetz  
Jay Astle and Rebecca Lincoln  
Janis and Fredric Astle  
Darrald and Theresa Atwood  
William Bachofner  
Eliza Bailey  
Catharine S. Baker  
JoAnne and Michael A. Bander Family  
Fund at the Miami Foundation  
Bank of America  
Christina C. Banks  
Bar Harbor Bank & Trust Company  
Ron and Martha Barend  
Barley Joe Farm Greenhouse, LLC  
Marilyn and Peter Barlow  
Bruce Busko and Roberta Baumann  
Noble Clay  
Paul and Ilene Barr  
M.R. Bartlett  
Susan and Richard Bates  
Roberta Baumann  
Tracy Beck  
Patricia and Peter Beckett  
Lucy and Richard Belding  
Belfast Cooperative, Inc.  
Louis Belknap  
Beth Bellemere  
Stacy and John Benjamin  
Jane and Dan Bennett  
Bill and Barbara Bentley  
Bruce and Carolyn Bergen  
Mars Hall Gallery  
Mary Alice and John Bird  
John and Pamela Blackford  
Hugh and Betsy Blackmer  
Dave and Maureen Bluett  
Blue Tulip  
Evelyn Blum and Steve Thomas  
Elizabeth Blum  
John C. Blydenburgh  
Hank Booth  
Dirck and Lee Born  
Eduard Bos and Ellen Edmond  
Mr. and Mrs. Thomas A. Bosica, Jr.  
Carol Bosken  
Martha Bouchard  
Kate Bourne and Mark Munger  
Beth Bowley  
Margaret Boyajian  
Nancy A. Boyd  
Jane and Skip Bracy  
Brae Maple Farm  
Peg Brandon  
Brandy Tree Charitable Trust  
Jan Braumuller  
Jeanne and Bill Johnson  
Linda Breslin  
Donald and Cherry Brewster  
Hathaway and Galen Brewster  
Leila R. Bright  
Sally and Phelps Bristol  
David and Melissa Bronder  
Penny Brouder  
G. Michael Brown  
Marion Brown  
Mr. and Mrs. David Brown  
Nancy W. Brown  
Mr. and Mrs. Pierce Browne  
Douglas and Dale Bruce

Barrie Brusila and Mitchel W. Kihn  
Kenneth Buck  
Mr. and Mrs. Tom Budai  
Jeanne Bulanchuk  
Mary and Mike Bumiller  
Jane L. and James Burke  
Nancie Burton  
Donna A. Busch and John R. Green  
Peter and Carolyn Butler  
Richard and Louise Cadwgan  
Ed and Mary Cady  
Roger and Mary Cady  
Caldbeck Gallery  
Camden National Bank  
Camden Real Estate Company  
Amy Campbell  
Patrick and Carol Cardon  
Juliet Carey and Barbara Parton  
Mary Ann Carey  
Carols Collectibles  
Jeff and Amanda Carter  
Richard and Lea Carver  
Gilbert Cass  
Wayne Castonguay  
Cedar Works, Inc.  
Deb Chapman  
Jeannette Chapman  
Jeremy Chapman  
Belinda and Alvin Chase  
Alvin Chase and Tozia Dippre  
Caren Clark  
Gary and Ida Clarke  
Len Clarke  
Richard A. Cleveland  
Catherine B. Cohen  
Marlene and Victor Cohn  
Colby College  
Susan and David Colson  
Benie and Bill Colvin  
Damariscotta Bank & Trust Co.  
Jane Conrad  
Christopher L. Cornell  
John and Davilynn Cowperthwaite  
Coyote Moon  
Crandall, Hanscom & Collins, P.A.  
Susan and Kennedy Crane

Charles and Pleasance Crawford  
Peg Creighton and Rob Smith  
Joyce and Lori Cressler  
Sarah Crosby  
Marian Crossman  
Douglas W. Curtis  
Jim and Kathy Cuthbertson  
Phyllis and Wes Daggett  
Dan Daly and Cheryl Oliveri-Daly  
Judith Dann  
Dr. William and Alice Dashiell  
Sheila Davenport  
Susan and Jim Davenport  
Steve Davis and Karen Rizkalla  
Davis Conservation Foundation  
Carter Davis  
Eric Davis  
Loraine and William Davis  
Polly and Denny Davis  
Sandra Davis  
William Davison  
Joe and Deb de Rivera  
Gretchen Dean  
Carrie Anne Roberts  
Evelyn deFrees and Brad LaRoche  
Bill Deignan and Molly Ruffle  
Christie Dennis  
Liv Detrick  
Susan Deutsch and Carlisle Towery  
Pamela Dewell  
Stephen Diamond  
Georgann Dickey  
Grace Dingee  
Terry N. Dodge  
Alethe and Blake Donaldson  
Ann Donaldson  
Morris David Dorenfeld  
Dragon Products Co.  
Mr. Terrence Driscoll and Ms. Gil Coyle  
Peter Duffey and Caroline Beard  
Dr. and Mrs. Robert Dupont  
Eastern Tire & Auto Service, Inc.  
Susan Egerton Griggs  
Robert Eisenstadt  
Bruce and Gayle Elfast  
Hildy Ellis  
Peter Enggass

Jeff Epstein  
Carlyn and Gene Ernest  
Essex Family  
Cheryl Evangelos  
Evergreen Home Performance  
Ted Ewing  
Judy Falk  
Farley & Sons Landscaping  
David and Pat Farmer  
Bruce and Joy Faulkner  
Eunice Faunce  
Greg and Linda Feero  
David and Felicia Feldman  
Cheryl and Alan Feldpausch  
Stuart Finkelstein and Jane Funk  
Julian and Tatiana Fischer  
Fisher Engineering  
Susan and Peter Fitzgerald  
Maureen Flanagan and Mike Bridges  
Erin Flanagan  
Kathy and Patrick Florance  
Morgan Floyd  
FMC BioPolymer  
Paul and Daria Forman  
Carmen Fortin and Erica Cabral  
Joan and Lowell Freiman  
Bob and Shirley French  
Charles A. French  
Melissa Friedland  
Kathleen Friedrich  
Ben and Leslie Fuller  
Fundraise.Com Inc  
Mandy Funkhouser  
Gamage Antiques  
William and Roberta Gay  
Mary E. Geer  
General Henry Knox Museum  
Phil Gerard and Sherry Frazer  
Tom and Wendy Geras  
Rolfe and Susan Gerhardt  
Frans and Levina Gerritsen  
Dorrie and David Getchell Sr.  
Judith F. Getman  
Thomas and Rhonda Gioia  
Tom and Beth Goettel  
Ellen and Victor Goldsmith  
Good Tern Natural Foods Co-op

Anne Goodale and John Knuerr  
Goodsearch  
Grethe J. Goodwin  
Rolf and Nancy Goodwin  
Alice Gorman  
Lisa Gorman  
Charles and Dorothea Graham  
Marion and Harry Grant  
Grasshopper Shop  
Dr. Leonard and Jocelyn Greenhalgh  
Green Thumb  
Donna and Bill Griffith  
Sarah and Phillip Groman  
Barbara Grossbaum  
Ann A. Guild  
Greta and Gary Gulezian  
Goldie and Jenness R. Gushee  
Rita Haas  
Alice and David Haines  
Philip and Susan Haines  
Robert Hall and Nancy Macirowski  
David and Sydney Hall  
Suzanne and Jerry Hall  
Ellen K. Hamilton  
Nancy Hamilton  
Arthur and Marianne Hamlin  
Bruce and Alicia Hammatt  
Hammond Tractor Company  
Hannaford Community Cash  
Harbor Road Veterinary Hospital  
Harbor Square Gallery  
Collin and Kathi Harris  
Diane and Peter Harrison  
Douglas Hartley  
Hartstone Inn  
Ron and Judy Hastings  
Susan Hatch  
Cary and Barbara Haupt  
Deborah Haviland  
Thomas C. Hayden and Mary Catherine  
Conroy-Hayden  
Hedgerow  
Jim and Julia Hegan  
Kimberley Heilig and Ernest Neri  
Kathleen Hempstone  
Royce Miller and Ed Hess  
Kate Hewlett  
Hidden Valley Camp

Annie Higbee	Keag Store	Bill and Beth Long	Megunticook Fund of the Community Fdn of Greater Memphis	Once A Tree	Sarah Rheault
Highlands Coffee House	Wayne Keiderling and Annette Marcoux	George W. Look	Maura Melley	Whitney W. Oppersdorff	Gail and Fred Ribeck
Chris Hirsch	Margot and Rob Kelley	David and Elaina Lowell	Thomas Mellor	Sandra Freeman Orluk	Wes Richardson
Steve and Susan Hirshberg	Mr. and Mrs. Frederic Kellogg	Lowes	Donald and Sally Merchant	Jens Ostergaard and Gia Yannekis	Diana Rigg
Roy and Debbi Hitchings	Richard and Mary Kelly	Kathleen and Earl Ludman	Kendall Merriam	Jim Ostergard	David Riley and Mimo Gordon Riley
Sandy Hobbs	Elinor and Victor Kelmenson	Ralph and Jackie Luken	Dan Merrill and Janet Dwellley	Stacy Otto	Sandra and David Roak
Wayne and Sharon Hobson	Kelpie Gallery, LLC	Mabel Luscombe	Alexandra Merrill	B. Kay Ouradnik	Robbins Lumber Company
Drew Hodges and Peter Kukielski	Edward and Ruth Kenney	Cabot and Heidi Lyman	Charlie and Otty Merrill	LMNOP Parliament Fund	Alden and Amy Robbins
Mark Holden	Richard Kerschner	Lyman-Morse Boat Building Company	Arthur and Susan Merrow	Oyster River Joinery	G. Howard Robbins
Sarah Holland	Robert and Lorraine Kerwin	Jim Lynch and Kate Holland	Irene and Grier Merwin	Tino O'Brien	Jeness L. Robbins
Hope Library	E.L. and Doris Kilayko	Grace S. Machemer and Paul Dalrymple	John and Alison Metcalfe	Frederick and Virginia Parker	Jim and Ann Robbins
Dick and Judy Horne	Paul and Betty Killoran	Laura and Mel Mackay	John and Karen Meyn	George and Julia Parks	Liv Rockefeller and Kenneth Shure
Mike and Chris Horne	Scott B. Kingsley, D.M.D	Margaret Macleod and Kate Kemper	Holly Miller	Judith Parsons	Marilyn Rockefeller
Marilyn Hotch and Jack Brown	Jim Kinnealey and Cynthia Hyde	Alan and Monika Magee	Merlin and Carlotta Miller	Kim and Joe Payne	David Rockwell
Joyce Houston	Jeanne and Paul Klainer	Maine Authors Publishing & Cooperative	Lolly and Jim Mitchell	John Payson	Debbie Rogers
Charles Hudson and Sharon Salmon	Maryann and Cliff Kline	Maine Boats, Homes & Harbors	Monhegan Boat Line, Inc.	Al and Marnie Pease	Paul and Martha Rogers
John and Jinx Hufnagel	Elinor Klivans	Maine Coastal Habitat Foundation	Ralph Moore and Bridget Buck	Daria Peck	Carol Rohl and Gordon Bok
Sue Hufnagel	Knox Machine Company	Maine Community Foundation	Gregory Moore and Kathleen Starrs	Pen Bay Healthcare & Waldo County Healthcare	Steve Roper and Nancy Stack
Josie Hughes	Karen Koch	Maine Home + Design Magazine	Anne and Dennis Moore	Michael Salmon and Mary Jo Brink	Carolyn and John Rosenblum
Gerry and Karen Hull	Kohler Foundation	Maine Natural Resources Conservation Program	All Creatures Veterinary Hospital	Bonnie and Dave Percival	Daniel and Wendy Rowland
Jeannie Hutchins and Roger Rittmaster	Wolfgang and Pamela Kowald	Carol Maines	Moose Crossing Garden Center	Annie and Mike Perko	Frank and Susan Ruch
Eleanor M. Hutchinson	John Kraeutler	Mainstream Fund of the Maine Community Foundation	Nancy Morith	Alfred and Diane Petterson	Jennifer and James Ruddy
Nancy and Chuck Huus	Neil Krane	Howie Mallory Family	Abi Morrison	Julie and Rob Pfeiffer	Bonnie Rukin
Leslie Hyde and Anne Cogger	Brian Krebs	Mr. and Mrs. B. Lee Mallory	Mr. and Mrs. Paul R. Morse	Kit Pfeiffer and David Elliott	Sandie Sabaka
Elaine Isakson	Jim Krosschell	Thomas Malloy	Peter Moulton and Susan Cottle	Mike and Kate Pierce	Mary R. Saltonstall and John Hanson
T.R. Jackson	Gail Ladd and Pete Schiot	Alfred and Margie Margolis	Mount Pleasant Dental Care	Erika Pilver	Marilyn and Ralph Saltus
Rebecca Jacobs and Carmine J. Destefano	Jeanne and Joe Lalli	Greg A. Marley	Stephen Mulkey and Michele Leavitt	John and Lucy Pincince	Paul and Jula Sampson
Charles and Cynthia Jacobs	David and Sharon Landry	William and Susan Martens	Judy Mullins and Neil Macmillan	Plants Unlimited	Eleanor Sapko
Donald Janelle	William Lang	George Mason	Bill and Patsy Munger	Sydney and Terry Plum	Donald Sarles and Carolyn Bryant
Anne and James Jenkins	Lee Schneller Fine Gardens, Inc.	Daniel Matlack	Karen Murphy and Chris Hoffman	Alice and Alan Plutchok	Wallace Savory
Vicky Johnson and Jean Wakem	Catherine Leroy	Hilary and Richard Matlack	Margo Murphy	Ari and Corey Pontz	Michael Scarborough
Christopher Johnson	Charlie LeRoyer and Maria Salvaggio	James and Jean Matlack	Eileen Murray	Doug and Beth Pope	Gretchen Scheibel
Elizabeth F. Johnson	Susan and Ross Levett	Richard and Irene Maxcy	Vicki Murray	Stephen and Martha Porter	John Scholz and Meg Barclay
Elizabeth G. Johnson	Amy Levine and Sean Murphy	Elizabeth May and Nick Lapham	Marilyn and Peter Muth	Jane Poshkus	Susan M. Schor
TREEKEEPERS LLC- Johnsons Arboriculture	Robert and Dorothy Liberty	Robert and Susan Mayer	Annette Naegel	David and Karen Poulin	Seasons Downeast Designs
Norma Jones	Lie-Nielsen Toolworks	Tom Mayer	Stephen Nelmes	Laurie Power	Wynn Seemann
William and Judith Jones	Tom and Karyn Lie-Nielsen	John and Pepe Maynard	Dr. Herbert and Hannah Nelsbach	Gail Presley and Rob Scheibel	Daniel Seigel
Karen and Michael Jordan	Martha Lincoln	Paul Mazur and Juliet Baker	Paul and Mary Neuhauser	Peter Proeller	Mike Seitzinger and Maria Cusick
Robert and Sheri Jorden	Lincolns Country Store	Steven McAllister	Vivian and William Newman	Gay and Quentin Quereau	Tim Seymour and Maureen Egan
Thomas Judge and Susan Groce	Carl W. Lindquist, MD	Paul and Janice McCool	Gail and Michael Nicholson	R.M. Davis, Inc.	John Shane and Susan Blau
K2 Family Foundation	Steve and Jo Lindsay	Dr. John McDonough and Barbara Aras	Rhonda Nordstrom	Bob and Marietta Ramsdell	Mike and Margie Shannon
Lydia and Richard Kaeyer	Lions Club	Ellie McGrath	Norton & Masters, CPAs	Jane and John Rasmussen	Edward and Sarah Shapiro
Martha Kalina and Rick Skoglund	Larry Litchfield and Phyllis Coelho	John and Wende McIlwain	David and Barbara Noyes	Art Ray	Jeffrey Shapiro
Patricia Kamlin and Ann Boover	Lively Ladies	Dr. Philip and Rev. Deborah McKean	Jim and Jane Nyce	ARTgarden	Joanne M. Sharpe
Julia Karahalas and Ed Neubauer	Hilda Livingstone and Joe Curll	Ann McKendry	Dianne and Ken Oelberger	Don and Sherry Reimer	Dave and Suzy Shaub
Jane and Lee Karker	Stuart and Kathy Lohr	Barbara McNulty	David C. Olivas, D.D.S.	Representative Welsh	Steven Shaw
Lynn Karlin			Penelope Olson	RFB Advertising	Nancy and Robert Shipman

Dr. and Mrs. Paul E. Shorb  
Melvin and Sally Shure  
Jon and Sue Sibley  
Becky Siebens and Dick Anthony  
Anita and Bob Siegenthaler  
Barbara Furey  
Bob and Jaye Sierer  
Bruce and Jane Sigsbee  
Charles and Arlene Siletti  
Dean A. Silvers  
Jim and Karen Simpson  
Mickey and Joyce Sirota  
Wickham Skinner  
James G. Skoglund  
Kingsley Sleight  
Walter Slocombe and Ellen Seidman  
Jane Smalley  
Doris Smart and George Sayer  
Edie and Bruce Smart  
John Smegal and James Zoller  
Douglas Smith  
Eliza and Peter Smith  
Joseph E. and Martha Linda Smith  
Philip W. Smith, Jr.  
Sally O. Smyth  
Snow Sport and Spine  
Thomas Sofyanos and Margun Tepstad  
Anne and Tony Solley  
John Sommo and Margaret J. Zwerling  
Marshall and Judy Sonksen  
Southern Maine Wetlands Conservancy  
David Southgate  
Irwin and Sonia Spalding  
Katrina Spear  
Susan St. John and Bob Rheault  
Renny and Julie Stackpole  
Jane Staman  
Mid-Coast Gym  
Jane and Adam Stein  
T. Douglas and Shirley L. Stenberg  
The First Advisors  
Marjorie Strauss  
Steve Sulzer  
Katie and Charles Swabey  
Pam Swing and Marty Plotkin  
Katie Syrett  
Richard and Sheila Tasker

Linda Tatelbaum and Kal Winer  
Martin and Lynne Taylor  
The First, N.A.  
The Free Press  
The Wine Seller  
Kathleen and Kenneth Thomas  
Mr. and Mrs. Christopher Thomas  
Kaja Veilleux Thomaston Place Auction  
Galleries  
Thomaston Pollution Control Dept.  
Dr. and Mrs. Robert W. Tilney III  
Albert and Christina Tilt  
Richard Todd  
Touch of Glass  
Town of St. George  
Dianne Traphagen  
Brian and Marilyn Trask  
Virginia Trask  
Susan Tripp  
Glenn and Sharon Tucker  
Sonia Turek  
Turkey Cove Auto Repair  
John and Leslie Turner  
Marcia Turner  
Judith and John Tydings  
Union Farm Equipment, Inc.  
Mrs. Judith B. VanLunen  
J.D. Vedoe  
Ann Velie and Tim Luehrman  
Viking, Inc.  
Joanna Waley-Cohen and Brad Gallant  
Gary and Roberta Walker  
John Walker  
Kelly and Ken Walker  
The Maine Water Company  
Lena and Bengt Wallstrom  
Walmart  
Mr. and Mrs. Mark F. Waltz  
Fred and Ann Wardwell  
Maritime Energy  
Richard Warren  
Melissa Waterman  
Bruce and Marion Waters  
Alexander F. Watson  
Anne Webber  
Bob and Karin Weisert  
Dace and Jonathan Weiss  
Adele M. Welch

Betsy Welch  
Gabrielle Wellman  
Kathryn and George Stephens  
Ken and Barbara Wexler  
Debby Wheelock and Chuck Paine  
Sallinens, Inc.  
Richard and Sheila White  
Wendy and Roger Wickenden  
Richard and Erika Willard  
Trina Willey  
Anne Roach Williams  
John and Lucy Williams  
Megan Williams  
Merrill Williams  
Mrs. Thomas A. Williams  
Peter Williams  
Pen and Bev Williamson  
Sally Ann and Edwin Williamson  
Brian Willson  
Susan Wind  
Jeremy Wintersteen  
Paul Wisniewski  
Deanna M. Witman  
Priscilla and Bart Wood  
Sally Wood  
Victoria Woodhull  
Jane Woodruff  
Beverly and David W. Worthington  
Wyeth Foundation  
Dan and Heather Wyman  
Scott Yakovenko  
Kathy York  
William and Sally Zierden  
Steven A. Zizza, DMD  
Art and Hilje Zur Muhlen

*Every attempt has been made to ensure the accuracy of this list and we apologize for any errors or omissions. If you see a mistake, please contact us to correct our records.*

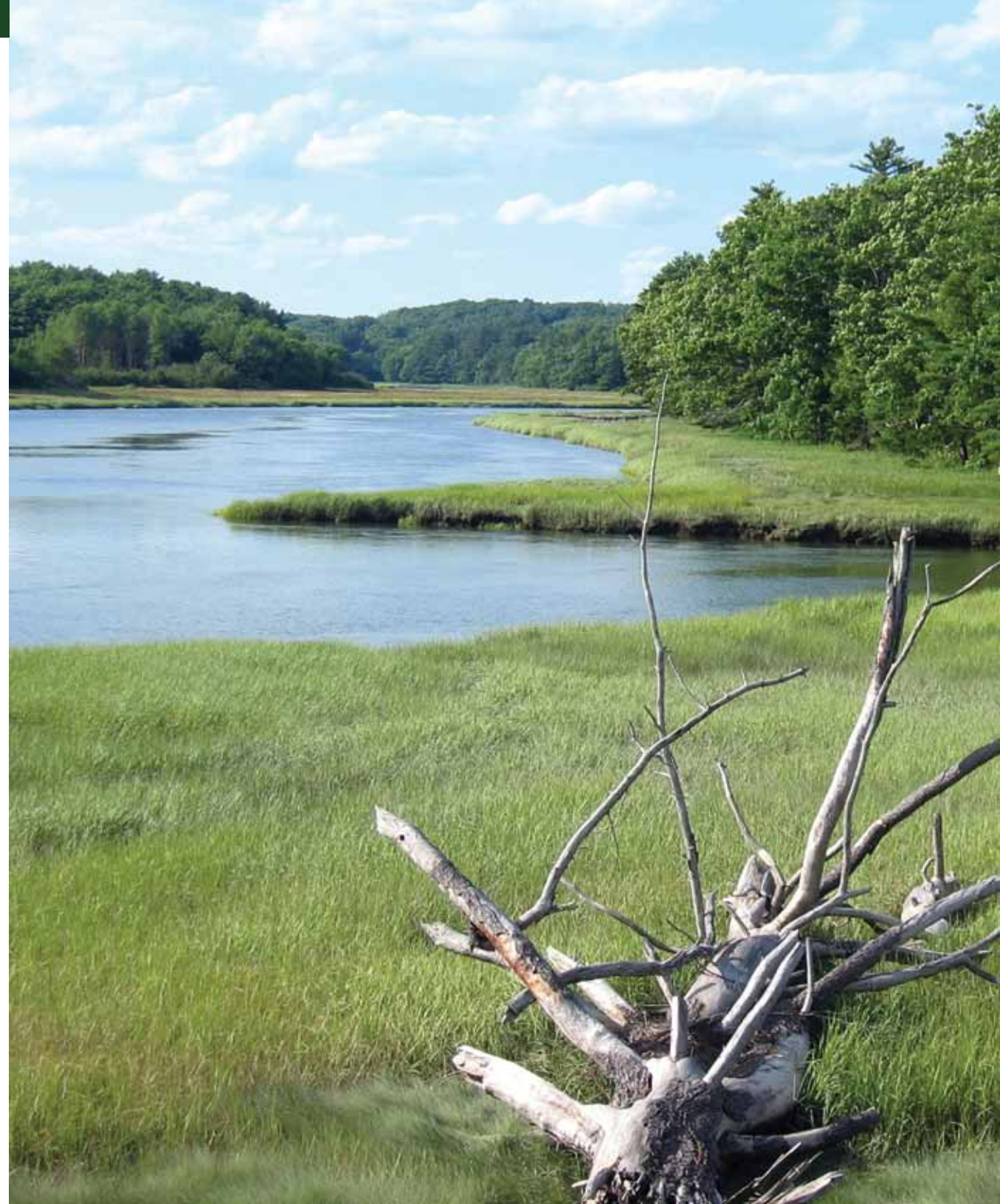



# Stay Connected

Join us at local events, tours and dinner parties to benefit the Georges River Land Trust!

## BE THE FIRST TO KNOW

- 🌀 **Sign up for Ripples, our monthly e-newsletter**  
Visit [www.georgesriver.org](http://www.georgesriver.org) and sign up online
- 🌀 **Visit our website**  
Find trail maps, event listings, photos, videos and more
- 🌀 **Follow us on Facebook**  
[www.facebook.com/GeorgesRiverLandTrust](https://www.facebook.com/GeorgesRiverLandTrust) is where we share the latest on events, fun info, photos and topical articles
- 🌀 **Volunteer with us**  
There are many ways to help! Office skills, trails work, committee participation and event coordination are all needed
- 🌀 **Become a member**  
You can impact conservation in the Georges River Watershed through membership, join us at [www.georgesriver.org/membership](http://www.georgesriver.org/membership)



**cover photo:** *Georges Highland Path on Ragged Mountain*

8 North Main Street, Suite 200, Rockland, ME 04841  
(207) 594-5166 • [info@grlt.org](mailto:info@grlt.org)

[georgesriver.org](http://georgesriver.org)

