



2019  
YEAR IN REVIEW



*Riverview Hayfields Preserve in South Thomaston*

## **BOARD MEMBERS**

### **President**

Alvin Chase  
*Warren*

### **Vice President**

Lucy Crocker Abisalih  
*Cushing*

### **Secretary**

Jeanne Klainer  
*Owls Head*

### **Treasurer**

Bruce Sigsbee  
*Union*

Peter Duffey, *Union*

Nicole Gogan, *Rockland*

Steve Hirshberg, *Union*

Jim Jenkins, *Owls Head*

Gail Presley, *Rockland*

Debbie Rogers, *Spruce Head*

Scott Sullivan, *Port Clyde*

David Theriault, *Rockport*

David Williams, *Rockport*

*Cover photo: St. George River*

## **STAFF**

### **Executive Director**

Meg Rasmussen

### **Director of Conservation**

Annette Naegel

### **Stewardship Program Manager**

Brent West

### **Trails Manager**

John Anders

### **Administrative Assistant**

Maggie Moran

### **Bookkeeper**

Eileen Murray

Georges River Land Trust  
8 N. Main Street, Suite 200  
Rockland, ME 04841  
georgesriver.org  
info@grlt.org  
207-594-5166



Dear Friends,

From its headwaters in Montville to where it meets the sea in Port Clyde, the St. George River connects and supports communities and provides habitat for wildlife. We love the river and this part of Maine as much as you do. That's why, with your help in 2019, we wholeheartedly tackled the challenges of climate change, protected valuable ecosystems, and promoted healthy ways for our communities to enjoy the outdoors. It was a great year. Thank you!

- In 2019, together we conserved over 125 acres of fields, forests, rocky coastline, and salt marsh. Protecting these iconic Maine landscapes mitigates climate change by sequestering carbon and helping wildlife habitats to adapt to changing conditions.
- We created two new trails, the Bobolink Trail and Phase 2 of the Oyster River Trail, and now there are more ways than ever to get outdoors and connect to community forests and our own preserves and trails. By our count, over 52,000 people this year enjoyed our outdoor amenities made possible by the Georges River Land Trust.
- We celebrated art and nature at the Langlais Sculpture Preserve and offered new adventures for kids, provided inspiration for visitors, and orchestrated a homecoming for a certain red, white, and blue vest.

None of this would have been possible without *you*. You generously gave your financial support, volunteered your time, and offered your professional expertise, all of which made a real difference! Together, we are a growing and vibrant community that sustains our environment, supports local habitats, and champions the St. George River that connects us all.

With gratitude,



*Meg Rasmussen*

Meg Rasmussen  
Executive Director

*Alvin Chase*

Alvin Chase  
Board President



## FIGHTING CLIMATE CHANGE

*People ask, "What can I do about climate change?"*

*The answer is to protect habitat, conserve trees, and care for the land.*



*As a nationally Accredited Land Trust, the Georges River Land Trust meets the highest quality standards to conserve land today and for future generations.*



*One tree can sequester 88 lbs. of carbon each year. Georges River Land Trust has conserved over 4,000 acres of land, much of it forested.*

*The good news is we've been mitigating climate change for 30 years! The great news is we have redoubled our efforts to conserve the most precious and vulnerable landscapes in the beautiful Georges River watershed we call home. We've got some hard work to do and some exciting projects ahead but together we know we will accomplish our goals!*



*Plants and animals need places to thrive as their existing habitats are changing.* Protecting marshes and the surrounding forest, like at Meadow Brook in St. George, helps to provide space for these ecosystems to adapt as sea level rises.



*Meadow Wren*

*Long Cove in St. George is a special place.*

From the start, Leslie Hyde and Anne Cogger, owners of Pocket Cove Farm, shared a commitment to keep this small stretch of Maine’s beloved coastline wild and free. Thanks to their vision and generosity and with help from the Georges River Land Trust, this iconic landscape on Long Cove is now permanently protected.

*“Sustaining natural habitat and open space for generations to come was a priority. We did not see a conservation easement as just a possibility; it was a responsibility.”*

—Anne Cogger



► *Members of Georges River Land Trust’s lands committee and Anne Cogger (second from right).*



## CONNECTING PEOPLE TO NATURE

### Experts say that getting outside is a great stress reliever, and it's fun!

In 2019, our goal was to create more ways for you to get outdoors with two great new trails, the Bobolink Trail and Oyster River Trail Phase 2.



*Oceanside Middle School students ready to ride.*

### Oyster River Trail Phase 2 in Thomaston is complete!

The popular multi-use trail offers opportunities to explore on foot or by bike. Georges River Land Trust, Sidecountry Sports, Oceanside Middle School, the town of Thomaston, and the Midcoast chapter of the New England Mountain Bike Association all collaborated to create this family-friendly new trail.

*We created an adventure guide to the watershed highlighting our 17 preserves and the Georges Highland Path, a network of over 60 miles of low-impact foot-paths from Searsmont to St. George. Look for it when you renew your membership.*



## 2019 WALKS AND TALKS

*Enhancing public access to the outdoors is important*, so Georges River Land Trust hosts popular educational and recreational outreach programs. Whether it's a hike on Pleasant Mountain, a river paddle, or a photography workshop, we make the great outdoors available to all!



*“As a relative newcomer to Maine, I had little idea of how wonderful a paddle trip on the St. George River would be! It was sunny, beautiful, quiet, and calm—it was perfect! We had a terrific guide and a lovely picnic lunch awaited our return. The trip was Maine at its very best: beautiful, unspoiled, and serene.”*

—Candace Vancko



## CELEBRATING VOLUNTEERS

*The generosity and hard work of our many volunteers is the lifeblood of the Georges River Land Trust. Thank you!*

*“As a trail volunteer, I enjoy helping to provide access for others to the beautiful landscape of the Georges River watershed. It is a labor of love, and I benefit from being out on the trails and from the camaraderie with other volunteers.”*

—Charlie LeRoyer



*Volunteers planted a native pollinator garden at the Langlais Sculpture Preserve.*





## BRIDGING ART AND NATURE

*Inspiring visitors of all ages*, the studio and home of the artist Bernard Langlais is a local gem gaining national attention; volunteer stewards welcomed more than 1,000 visitors during summer weekends in 2019.



*Our year-round youth programs* welcomed 82 elementary school children to explore their creative potential through multimedia arts and nature. Seasoned artist/teachers instilled an awareness of stewardship, mindfulness, community connections, and a strong sense of place.

*Generous donations of Blackie's artwork* added exciting new pieces to the collection including a bicentennial-themed wool vest given by the Wolf family.

2019

## BUILDING OUR COMMUNITY

*Nearly 400 garden enthusiasts enjoyed amazing flower and vegetable gardens in the middle watershed towns of Appleton, Union, and Warren, during the 28th annual Gardens in the Watershed tour in July.*



▼ *A picture perfect beautiful day* at the home of Walter and Barbara Reitz provided an idyllic setting for our ALL THE BUZZ benefit party, celebrating our shared commitment to this special part of Maine.





## SUPPORTERS

*We are grateful for the support of the following individuals, businesses, and foundations that made gifts to protect and conserve land and habitat throughout the Georges River Watershed between January 1 and December 31, 2019. Thank you!*

## WATERSHED SOCIETY

*Extraordinary donors who have committed to a planned gift through a bequest, IRA, life insurance benefit, or gift of real estate*

## Anonymous

Mary Alice and John Bird  
Alvin Chase, Jr. and Tozia Dippre  
Jim and Kathy Cuthbertson  
William Davison  
Peter Enggass  
Mandy Funkhouser  
Dora Galitzki and Jan Rosenbaum  
Leonard Greenhalgh and  
Jocelyn Paquette  
Bruce and Alicia Hammatt  
Michael and Karen Jordan  
Diane and Peter Harrison  
Charlie LeRoy and Maria Salvaggio  
Priscilla H. Long Trust  
Hilary and Richard Matlack  
Dr. Philip and Rev. Deborah McKean  
Charlie and Otty Merrill  
Kit Pfeiffer and David Elliott  
John and Lucy Pincince  
Jane and John Rasmussen  
Anita and Bob Siegenthaler  
Mickey and Joyce Sirota  
Susan St. John and Bob Rheault  
Pat Ashton and Robert Steinmetz  
Scott Sullivan and Michelle Graham  
Richard and Sheila Tasker

## WHITE OAK SOCIETY

*Sustaining member donors who have committed to annual giving of \$500 or more*

## River Steward \$5,000

Alvin Chase, Jr. and Tozia Dippre

## Conservation Friend \$2,500+

Anonymous  
Mary Ann Carey  
Scott Hoyt  
John Kraeutler

## Preservation Partner \$1,000+

Anonymous  
The Abisalih Family  
Noreen Bagley  
JoAnne Bander  
John and Jinx Hufnagel  
Jeanne and Paul Klainer  
Richard and Irene Maxcy  
Jim and Jane Nyce  
Mike and Kate Pierce  
Stephen and Martha Porter  
Meg Rasmussen and Brian Higley  
Gail Presley and Rob Scheibel  
Wallace Savory  
Nancy and Robert Shipman  
Bruce and Jane Sigsbee  
Scott Sullivan and Michelle Graham  
Katie Syrett  
Richard and Sheila Tasker  
Alexander and Judith Watson

## Beacon \$500+

Charlton and Noni Ames  
Mary Alice and John Bird  
Richard and Ann Bresnahan  
Jan Braumuller  
Dr. Tandra Lynn Cadigan  
Richard and Louise Cadwgan  
Patrick and Carol Cardon  
Anne Cogger  
John and Davilynn Cowperthwaite  
Marian Crossman  
Dr. William and Alice Dashiell  
Mark and Virginia David  
William M. Davison, 4th  
Christie Dennis

Susan Deutsch and Carlisle Towery  
Peter Duffey and Caroline Beard  
Dr. and Mrs. Robert Dupont  
Bruce and Gayle Elfart  
Peter Enggass  
Edward and Angelica P. Ewing Trust  
David and Pat Farmer  
Bruce and Joy Faulkner  
Raymond Family Foundation  
Ben and Leslie Fuller  
William George and Louise Turan  
Lisa Gorman  
Leonard Greenhalgh and  
Jocelyn Paquette  
Nancy P. Greenleaf  
Keith Hammitte  
Collin Harty  
Steve and Susan Hirshberg  
Anne and James Jenkins  
Edward and Ruth Kenney  
Michael and Karen Jordan  
Mr. and Mrs. Charles C. Kline  
Jeanne Dawson Lalli  
Charlie LeRoy and Maria Salvaggio  
Carl and Julie Lindquist  
Ralph and Jackie Luken  
Cabot and Heidi Lyman  
Virginia Mackey and Richard Hanks  
Adam Marcus and Linda Novak  
Alfred and Margie Margolis  
Hilary and Richard Matlack  
Emily and Jonathan McDevitt  
Charlie and Otty Merrill  
LMNOP Parliament Fund  
Eugene Reil  
Barbara and Walter Reitz  
Sandra and Clifford Retzlaf  
Sarah Rheault  
Liv Rockefeller and Kenneth Shure  
Susan M. Schor  
David Sears  
Robert Smith and Margaret Creighton  
Sally O. Smyth and Tom DeMarco  
Pat Ashton and Robert Steinmetz  
T. Douglas and Shirley L. Stenberg  
Brian and Marilyn Trask  
David and Jane Warren  
Megan Williams and Archie Green  
Beverly and David W. Worthington





## MAJOR DONORS

*\$55,000 and above*

Anonymous  
Wickham Skinner

*\$20,000 and above*

The Abisalih Family  
Alvin Chase, Jr. and Tozia Dippre

*\$10,000 and above*

Anonymous  
Maine Community Foundation  
Maine Outdoor Heritage Fund  
Northern Trust Company  
Onion Foundation  
Susan St. John  
Ken and Barbara Wexler

## GIFTS OF

*\$5,000–\$9,999*

Anonymous  
Mr. and Mrs. Daniel P. Amos  
Mary and Ed Cady  
Jane B. Cook 1992 Charitable Trust  
Jim and Kathy Cuthbertson  
Ducks Unlimited, Inc.  
Eastern Tire and Auto Service, Inc.  
Evelyn and Gerald Isom  
The Carl Jud Foundation  
Jeanne and Paul Klainer  
John Kraeutler  
Hilary and Richard Matlack  
Bill and Patsy Munger  
Raymond Family Foundation  
Anita and Bob Siegenthaler  
Jennifer and Matthew Simmons  
Richard and Erika Willard

## GIFTS OF

*\$2,500–\$4,999*

Anonymous  
Ty Babb  
Dirck and Lee Born  
Patrick and Carol Cardon  
Mary Ann Carey  
Anne Cogger  
Marcin Gawron  
Nicole Grassi Normand  
Scott Hoyt  
Anne and James Jenkins  
Carl and Julie Lindquist

John Sage Foundation  
Adam Marcus and Linda Novak  
Raymond Quimby  
Sidecountry Sports  
Bruce and Jane Sigsbee  
Walter Slocombe and Ellen Seidman  
David and Suzan Theriault  
TREEKEEPERS, LLC  
Ronald Stern and Elisse Walter  
Karl Stien and Leah McCabe  
Alexander & Judith Watson  
Stewart Way

## GIFTS OF

*\$1,000–\$2,499*

Anonymous  
Charlton and Noni Ames  
Noreen Bagley  
JoAnne and Michael A. Bander Family  
Fund at the Miami Foundation  
Kate Bourne and Mark Munger  
Bock/Hanaway Fund  
Dr. Tandra Lynn Cadigan  
Paul Cartwright and Steve Cartwright  
Dr. William and Alice Dashiell  
Christie Dennis  
Peter Duffey and Caroline Beard  
Peter Enggass  
First National Bank  
First National Wealth Management  
Erin Flanagan  
Maureen Flanagan and Mike Bridges  
Josie Hughes and Rick Franklin  
Ben and Leslie Fuller  
Meg and Edward Gaunce  
Thomas and Rhonda Gioia  
Leonard Greenhalgh and Jocelyn Paquette  
Ann A. Guild  
Harbor Road Veterinary Hospital  
Keith Hammitte  
Brian Higley and Meg Rasmussen  
Steve and Susan Hirshberg  
John and Jinx Hufnagel  
Anne and James Jenkins  
Paul and Betty Killoran  
Mr. and Mrs. Charles C. Kline  
Kohler Foundation  
Lake St. George Brewing Company  
Priscilla H. Long Trust  
Maine Authors Publishing  
and Cooperative

MaineHealth  
Duncan and Kathryn McNeill Matlack  
Terri Matthews  
Richard and Irene Maxcy  
John and Penelope Maynard  
Mid-Coast Audubon Society  
Midcoast Marine Supply  
NEMBA MAINE  
Network for Good  
Kit Pfeiffer and David Elliott  
Mike and Kate Pierce  
Plants Unlimited  
Alice and Alan Plutchok  
Stephen and Martha Porter  
Gail Presley and Rob Scheibel  
Jane and John Rasmussen  
James and Ann Robbins  
Rockland Rotary Club  
Carolyn and John Rosenblum  
Mary R. Saltonstall and John Hanson  
Wallace Savory  
Wynn Seemann  
Nancy and Robert Shipman  
Ellen Sudow and Joseph Higdon  
Scott Sullivan and Michelle Graham  
Lawrence & Barbara Sussberg  
Katie Syrett  
Richard and Sheila Tasker  
David and Suzan Theriault  
Julian Sweet  
Eugene Vellia  
Viking, Inc.  
The Wyeth Foundation

## GIFTS OF

*\$500–\$999*

Anonymous  
Bill and Barbara Bentley  
Mary Alice and John Bird  
Bock/Hathaway Fund  
Jan Braumuller  
Richard and Ann Bresnahan  
Glen Brooks  
Richard and Louise Cadwgan  
Camden National Bank  
Richard and Lea Carver  
Marian Crossman  
Damariscotta Bank & Trust Co.  
Dr. William and Alice Dashedl  
Mark and Virginia David  
William M. Davison, 4th  
Susan Deutsch and Carlisle Towery  
Jennifer Drawbridge and  
Michael Kosowsky  
Dr. and Mrs. Robert Dupont  
Bruce and Gayle Elfast  
Peter Enggass  
Edward and Angelica P. Ewing Trust  
David and Pat Farmer  
Bruce and Joy Faulkner  
Joseph J. Fischer and Antonia Munroe  
Mandy Funkhouser  
William George and Louise Turan  
Susan Gibbs  
Jesse Gillespie  
Lisa Gorman  
Charles and Dorothea Graham



Nancy P. Greenleaf  
 Keith Hammitte  
 Steve and Susan Hirshberg  
 Collin Hartly  
 Royce Miller and Ed Hess  
 Anne and James Jenkins  
 Michael and Karen Jordan  
 Jane and Lee Karker  
 Richard and Mary Kelly  
 Edward and Ruth Kenney  
 Jim Kinnealey and Cynthia Hyde  
 Jeanne Dawson Lalli  
 Lorrie Landsberg  
 Charlie LeRoy and Maria Salvaggio  
 Long Landscape  
 Ralph and Jackie Luken  
 Lyman-Morse Boat Building Company  
 Cabot and Heidi Lyman  
 Maine Sport Outfitters  
 Virginia Mackey and Richard Hanks  
 Alfred and Margie Margolis  
 Elizabeth May and Nick Lapham  
 Emily and Jonathan McDevitt  
 Charlie and Otty Merrill  
 Jim and Jane Nyce  
 LMNOP Parliament Fund  
 Raymond Family Foundation  
 Eugene Reil  
 Barbara and Walter Reitz  
 Sandra and Clifford Retzlaff  
 ReVision Energy  
 Sarah Rheault  
 Rock City Employee Cooperative  
 Liv Rockefeller and Kenneth Shure  
 Mary Schley  
 Susan M. Schor  
 David Sears  
 Robert Smith and Margaret Creighton  
 Sally O. Smyth and Tom DeMarco  
 Pat Ashton and Robert Steinmetz  
 T. Douglas and Shirley L. Stenberg  
 Christina Tilt  
 Brian and Marilyn Trask  
 Sonia Turek  
 David and Jane Warren  
 Megan Williams and Archie Green  
 Beverly and David W. Worthington

## GIFTS OF

*\$250-\$499*

Anonymous  
 Karen Adam  
 Catharine S. Baker  
 James Balano and Kathleen Spillane  
 Paul and Ilene Barr  
 F. Randall Chanler & Andrew Stancioff  
 David and Katherine Cockey  
 Tillman and Donna Crane  
 Joyce and Lori Cressler  
 John L. Felton  
 Nicole Gogan and Murray Larrabee  
 Margaret Moran and Kenneth Green  
 Bruce and Alicia Hammatt  
 Diane and Peter Harrison  
 Paul Heffernan & Stephen Sweigart  
 Wolfgang and Pamela Kowald

Joanne Kroll  
 Alison Lahnston  
 Liberty Graphics, Inc.  
 Dr. Philip and Rev. Deborah McKean  
 Arthur and Susan Merrow  
 Debra Morgan  
 James Moulton  
 Peter Moulton and Susan Cottle  
 Natural Resources Council of Maine  
 Vivian and William Newman  
 O'Hara Corporation  
 Bonnie and Dave Percival  
 Katherine Rasmussen and Peter LaBonte  
 Bob and Hilary Rosenberg  
 UBS Community Affairs  
 David Zella Walker  
 Bob and Karin Weisert  
 Ms. Kate C. Wilson  
 Joan Wright and G. Howard Robbins

## GIFTS OF

*\$250 and under*

Anonymous  
 Foster Aborn and Sara Holbrook  
 Heidi Adams  
 Jonathan and Nancy Aldrich  
 Madelaine Alexander  
 John Allan  
 Clara Allen  
 Petrea Allen  
 Joseph Alsop  
 Mary Amory  
 John Anders  
 Denise Anderson and Ron Staschak  
 William and Cynthia Anderson  
 Randal Ardell  
 Linda Arnold  
 Janis and Fredric Astle  
 William Bachofner  
 Eliza Bailey and Sid Quarrier  
 Nancy Baker  
 Christina C. Banks  
 Anne Bardaglio  
 Kathleen Barker  
 Barley Joe Farm Greenhouse, LLC  
 Stephen Barnes  
 Steve Barnes  
 Marda Barthuli  
 Susan and Richard Bates  
 Dustin and Diane Batley  
 Bern Baum  
 Rev. Diana Beach  
 Tracy Beck  
 Gayle and Rick Bedigian  
 Lucy and Richard Belding  
 Kevin and Amy Beers  
 Louis Belknap  
 Stacy and John Benjamin  
 Robert Bialka  
 Jane Bianco  
 Frank and Becky Bickerstaff  
 Bonnie Biddle  
 Raymond and Joan Bird  
 John and Pamela Blackford  
 Hugh and Betsy Blackmer  
 Maryann Blaisdell  
 Dave and Maureen Bluett  
 Lark and Edward Blum  
 Sue Booth and Family  
 Mr. and Mrs. Thomas A. Bosica, Jr.  
 Martha Bouchard  
 John V. G. Bowlus and Anne R. Rogers  
 Bowman Studio  
 Margaret Boyajian  
 Brian Boyd and Kathleen Harrison  
 Karen Brace  
 Jane and Skip Bracy  
 Don Braud and Donna Orange  
 Robert Brayley  
 Linda and Jim Breslin  
 Joanne and Thomas Bresnahan  
 Brimstone Consulting Group, LLC  
 Sally and Phelps Bristol  
 David and Melissa Bronder  
 Julie Brooks and Craig Scaccia  
 Mr. and Mrs. David Brown  
 Kristin and Charles Brown  
 Nancy W. Brown  
 Anne Browne  
 Douglas and Dale Bruce  
 Barrie Brusila and Mitchel W. Kihn  
 Cynthia and Sheldon Bryant  
 Kenneth and Angela Buck  
 Alvena Buckingham  
 Mr. and Mrs. Tom Budai  
 Bumiller and Company Caretaking Inc.  
 Mary and Mike Bumiller  
 Sari Bunker  
 Jackie Burchett  
 Ed and Suzanne Burdeshaw  
 Chris and Illyria Burdick  
 Helen Burlingame  
 Peter Butler  
 Caldbeck Gallery  
 Nan Carey and Stuart Bicknell  
 Alice Carroll  
 Jeff and Amanda Carter  
 Lauren Carter  
 Gilbert Cass  
 Frank and Lynda Cassidy  
 Paul and Beth Chamberlin  
 Mike and Carol Chambers  
 Lynn Chaplin and Todd Balock  
 Champion Total Health, Jim and  
 Rita Buckley  
 Sabahat Chaudhary  
 Cloe Chunn and David Thanhauser  
 Laura Clark  
 Gary and Ida Clarke  
 Len Clarke  
 Catherine and Samuel Cohen  
 Susan and David Colson  
 Benie and Bill Colvin  
 Hannaford Community Cash  
 Terrence Connelly  
 Beth Connor  
 Jane Conrad  
 Donald Cooke  
 Jennifer Corbett  
 Bill and Jody Cowan  
 Susan Crane  
 Sarah Crosby and Bill Evans



Lee and Alice Crouch  
 Elizabeth Cuffe  
 Douglas W. Curtis  
 Dennis and Polly Davis  
 Steve Davis and Karen Rizkalla  
 Gretchen Dean  
 Evelyn deFrees and Brad LaRoche  
 Joe and Dev Rivera  
 Robert and Constance Delio  
 Liv Detrick  
 Stephen Diamond and  
   Nancy Weingarten  
 Georgann and Alan Dickey  
 Grace Dingee  
 Alethe and Blake Donaldson  
 Sheril Doughty  
 Dowling Walsh Gallery  
 Sara and Michael Drickey  
 Marjorie Drury  
 James and Carmen Dudley  
 Louise Duffy and Charles Betz  
 Penny Dunning  
 Mary Alice Dwyer  
 Jane and Thomas Earley  
 Mariellen Eaton  
 Elizabeth Ehrenfeld  
 Dr. William Benjamin and  
   Carol Eisenberg  
 Robert Eisenstadt  
 Patti Emery  
 Jeff Epstein  
 Richard and Melanie Essex  
 Betsy Evans  
 Cynthia and Jonathan Fairbanks  
 Doug and Tanya Fales  
 Kelly Fales and Robert Burns  
 Steven Faller and Alice Wood  
 Eunice Faunce  
 Greg and Linda Feero  
 David and Felicia Feldman  
 Cheryl and Alan Feldpausch  
 Douglas C. Fernau  
 Stuart Finkelstein and Jane Funk  
 Fiore Artisan Olive Oils and Vinegars  
 Tatiana Fischer  
 Sarah Fisher and Derek Webber  
 Kathy and Patrick Florance  
 Paul and Daria Forman  
 Joan and Lowell Freiman  
 Kathleen Friedrich  
 Shirley Lane Frost  
 Linda Funk  
 Barbara Furey

Brian Furtak  
 Robert Garcia and Kim Young  
 William and Roberta Gay  
 Phil Gerard and Sherry Frazer  
 Dorrie Getchell  
 Charles Gibson  
 Tom and Beth Goettel  
 Anne Goodale and John Knuerr  
 Gail F. Goodman and Bob Golden  
 Rolf and Nancy Goodwin  
 Thomas and Barbara Gorrill  
 Marion Grant  
 The Grasshopper Shop  
 Evelyn Green  
 John and Linda Greene  
 Lacey Grey Hunter  
 Donna and Bill Griffith  
 Sarah and Phillip Groman  
 Neil Gross  
 Robert and Susan Guay  
 Guini Ridge Farm  
 Goldie and Jenness R. Gushee  
 Patty Gustafson  
 Frank and MaryAnn Hackett  
 Jeffrey and Jean Haight  
 Alice and David Haines  
 Philip and Susan Haines  
 David and Sydney Hall  
 True Hall Real Estate  
 Suzanne and Gerald Hall  
 Mary Margaret Halsey  
 Chris and Catherine Halsted  
 Connie and Tom Hammermeister  
 Hampton Inn and Suites  
   Rockland/Thomaston  
 Jean and David Hannay  
 Hanscom and Collins, P.A.  
 Joan Hantz  
 Elizabeth Harder  
 H. Regine Harding  
 Jane and Stephen Hardy  
 Collin and Kathi Harris  
 Jaime Haskins  
 Ron and Judy Hastings  
 Susan Hatch  
 Barbara Hawn  
 Hedgerow  
 Kathleen Hempstone  
 Curtis Henderson  
 Susan Hermanson  
 Kate Hewlett  
 Stephen and Virginia Hibbard  
 Alita Higley

Chris Hirsch  
 Robert and Kathleen Hirsch  
 Roy and Debbi Hitchings  
 Harry Hoblin  
 Leslie Holland  
 Katherine Holland and Lance Bukoff  
 Frank Hollis  
 Nancy and Rick Holmes  
 David Howe and Ann Archino Howe  
 Casey, Teisha, and Elsie Hufnagel  
 Sue Hufnagel  
 Elizabeth Hunt  
 Sierra Hupper  
 Deborah Hurtt  
 Eleanor M. Hutchinson  
 Marieluse Hutchinson  
 Susan and James Hutton  
 Nancy and Charles Huus  
 Mary Ireland  
 Charles and Cynthia Jacobs  
 Sherry L. James  
 Tom Jamrog  
 Donald Janelle  
 Thomas Jardine  
 Patricia Jennings  
 Christopher and Marybeth Jensen  
 Charles Johnson  
 Charles and Pam Johnson  
 Elizabeth G. Johnson  
 Shelley Johnson  
 Vicky Johnson and Jean Wakem  
 Martha Jones  
 Norma Jones  
 William and Judith Jones  
 Robert C. and Sheri Jordan  
 Eric Jorgensen  
 Lydia and Richard Kaeyer  
 Richard and Patty Kahn  
 Martha Kalina and Rick Skoglund  
 Patricia Kamlin and Ann Boover  
 Keith and Leslie Karlsson  
 Lisa Katz  
 Maurice Katz  
 Tom and Elizabeth Keller  
 Margot and Rob Kelley  
 Mr. and Mrs. Frederic Kellogg  
 Elinor and Victor Kelmenson  
 Elizabeth and Bradley Ketcher  
 Anne Kilham Designs  
 Maryann and Cliff Kline  
 Elinor Klivans  
 Robert Kohl  
 Russ Krauss and Michelle Miller



Adam Kutler  
 Stepanie and Alan Kumble  
 Peter Lammert  
 Cathy Landau-Painter and Charles Mamane  
 Allen Insurance and Financial  
 Richard Lawrence  
 Robert and Karen LeGendre  
 Susan and Ross Levett  
 Barbara and David Levy  
 Robert and Dorothy Liberty  
 Lie-Nielsen Toolworks  
 Blue Tulip Landscaping, Lodging and Garden Boutique  
 Erja Lipponen  
 Larry Litchfield and Phyllis Coelho  
 Hilda Livingstone and Joe Curl  
 William and Holly Lombardi  
 Bill and Beth Long  
 Richard and Valerie Lownes  
 Kathleen and Earl Ludman  
 Bonnie Lunt  
 Mary Ann MacDonald Thomas  
 Laura and Mel Mackay  
 Law Office of William S. Maddox  
 Mary Maddox  
 Gregory Malon  
 Maine Outdoors  
 Tobin Malone  
 Angela Maniak and Thomas Preble  
 Sharon Mann  
 Mars Hall Gallery  
 Jennifer Marshall  
 Masters, Fowle and Engelberg, CPAs, PA  
 Daniel Matlack  
 James and Jean Matlack  
 Marc Mauro  
 Horace and Marjorie Maxcy  
 Dr. and Mrs. Robert Mayer  
 Steven and Ursula McAllister  
 Lawrence McDonnell  
 Dr. Phillip and Rev. Deborah McKean  
 John and Wende McIlwain  
 Ann McKendry  
 Barbara McNulty  
 Joshua McPhail and Catherine Sullivan  
 Krista Meinersmann  
 Maura Melley  
 Dave Mention and Dorothy Streett  
 Donald and Sally Merchant  
 Glenda Merrill  
 Jane Merrill  
 Dan Merrill and Janet Dwelley  
 Merryspring Nature Park  
 Irene and Grier Merwin  
 Charles Meyer  
 John Meyer  
 Mr. and Mrs. Edward Miller  
 Holly Miller  
 Linda Mills  
 Alisha Mills-Emerson  
 Nancy and Morris Minton  
 Mr. Tire Company  
 Joanne Moesswilde  
 Collin and Karin Moller  
 Anne and Dennis Moore

John and Barbara Moore  
 Moose Crossing Garden Center  
 Margaret Moran and Kenneth Green  
 Susan and John Morris  
 Abi Morrison  
 Leigh Morse  
 Bridget Morton  
 Bill Most  
 William Mroz and Ingrid Booker Mroz  
 Molly Mugler  
 Judy Mullins and Neil Macmillan  
 Janet and Thomas Munger  
 M. Marguerite Murphy  
 Eileen Murray  
 Melissa Murray  
 Dr. Herbert and Hannah Nelsbach  
 Stephen and Diane Nelson  
 Carolyn Newbert  
 David Newbold and Maxine Hunter  
 Rachel Nixon  
 Diane Noble  
 Richard and Anne Norman  
 Judith Normandin  
 David and Barbara Noyes  
 Dianne and Ken Oelberger  
 Whitney W. Oppersdorff  
 Sandra Freeman Orluk  
 Jens Ostergaard and Gia Yannekis  
 Stacy Otto  
 Paula Page  
 Steven Panish and Virginia Long  
 Park Street Cleaners  
 George and Julia Parks  
 Judith Parsons  
 Nan Pate  
 Matt and Erin Payson  
 Al and Margaret Pease  
 Daria Peck  
 William Perro  
 Alfred and Diane Petterson  
 Mount Pleasant Dental Care  
 Lys McLaughlin Pike and Tom Pike  
 John and Lucy Pincince  
 Matthew Poland  
 Tim Polky  
 Ari and Corey Pontz  
 Kevin Posey  
 Laurie Power  
 Pro-Rental of Rockport  
 Lucinda Pyne  
 Gay and Quentin Quereau  
 Sandra and Douglas Quigley  
 Ann Rafferty  
 Deborah Rapp  
 ARTgarden  
 Winchell and Carolyn Reber  
 Christopher and Betsy Rector  
 Kevin Redding  
 Patricia Reef  
 Jim and Diane Rees  
 Trevor Rees  
 Lisa Renton  
 Gail and Fred Ribeck  
 Wes Richardson  
 Reba Richardson and Bill Pluecker  
 Diana Rigg

Alden and Amy Robbins  
 David Robbins Homestead  
 Robbins Lumber Company  
 Sally Robbins  
 Lloyd and Marjorie Roberts  
 Matthew and Edith Roberts  
 Wendy and Michael Roberts  
 Nancy and Russ Robinson  
 Mrs. Ross Robinson  
 Marilyn Rockefeller  
 Lucinda and William Rocknak  
 Merle Rockwell and Ed Modell  
 Tyler Rodin  
 James Rogers  
 Paul and Martha Rogers  
 Steve Roper and Nancy Stack  
 Vincent and Robin Rougeau  
 Anne Roundy  
 Daniel and Wendy Rowland  
 Shawn and Kaly Rumery  
 Kristen Rupert and John Foote  
 Robin Russell  
 Sheila B. Ruyle  
 Donna Ryan  
 Shawn Saindon and Amanda Beal  
 Tim Jackson Salvage  
 Paul and Julia Sampson  
 Job and Ingeborg Sandberg  
 Eleanor Sapko and Sherry Allen  
 Donald Sarles and Carolyn Bryant  
 Henry and Helen Savage  
 Jeanie and Jim Schaden  
 Stephen and Lisa Schiffman  
 Lee Schneller Fine Gardens, Inc.  
 Peggy Schuler  
 Philip M. Seib  
 Tim Seymour and Maureen Egan  
 Linda Shafer Speaks  
 Jessica Shaffer  
 John Shane and Susan Blau  
 Mike and Margie Shannon  
 Jeffrey Shapiro  
 Timothy and Gayle Shaw  
 Dr. and Mrs. Paul E. Shorb  
 Becky Siebens and Dick Anthony  
 Charles and Arlene Siletti  
 Helen Silk  
 Dean A. Silvers  
 Jim and Karen Simpson  
 Carla Skinder Photography  
 Larrain Slaymaker  
 Kingsley Slight  
 Cary Slocum and Glenn Montgomery  
 Jane Smalley  
 Deanna Smith  
 Eliza and Peter Smith  
 Joseph and Martha Smith  
 Karen Smith  
 Roxanne Snow-Lindahl  
 Thomas Sofyanos and Margun Tepstad  
 Anne and Tony Solley  
 John Sommo and Margaret J. Zwerling  
 Ashley Southard  
 Katrina Spear  
 Eileen and Peter Spectre  
 William Spink

Paul and Tracy Spizzuolo  
 Janet Staiano  
 Jane Staman  
 Jo Ellen Designs  
 Liz Stanley and Ike Johnson  
 Gloria Stein and Ted Fraumann  
 Jane and Adam Stein  
 Robert Stenger  
 Taylor Stenger  
 Michael and Marsha Stenstrom  
 Kathryn and George Stephens  
 Alicia Stevenson  
 Debra Stokes  
 Keith Stone and Steven Watts  
 Jackie Stratton  
 Karin Strong and James Ritter  
 Richard and Nancy Strong  
 Steve and James Sulzer  
 Neale Sweet and Betsy Perry  
 Pam Swing and Marty Plotkin  
 Robert and Beverly Tappan  
 Martin and Lynne Taylor  
 Joan Thelwell  
 Rebecca and Douglas Thompson  
 Jon and Margo Thurston  
 Richard Todd  
 Mary Tolles  
 Virginia Trask  
 Ben and Gretchen Tripp  
 Susan Tripp  
 Robert Trone  
 Marcia Turner  
 Union Farm Equipment, Inc.  
 Union True Value Hardware  
 Scott Vaitones  
 LLOYD Van Lunen and Margaret Wilson  
 Emmy van Stolk and Elam Lantz  
 Candace Vancko  
 Andrew Vaughan  
 Joy Vaughan  
 David Vickery  
 Peter and Barbara Vickery  
 Jean Vose  
 Diane Walden-Rapalyea and  
 Richard Rapalyea  
 John Walker  
 Lena and Bengt Wallstrom  
 Adelaide Walton  
 Seth Walton  
 The Ward Family  
 Timothy Warden  
 Fred and Ann Wardwell  
 Deborah and Peter Warren  
 Nancy Warren  
 Bruce and Marion Waters  
 Milton Watson, Jr. and Ruth DeLoor  
 Claudia Wayne and Janita Weaver  
 Jo Ann Weatherbee  
 Sonya Weaver  
 Sandy Weisman and Abhay Yallabandi  
 Adele M. Welch  
 Betsy Welch

Katherine Wellen  
 William and Martha Whatley  
 Richard and Sheila White  
 Wendy and Roger Wickenden  
 Langley Willauer  
 Peter Williams  
 Pen and Bev Williamson  
 Peggy Williamson  
 Sally Ann and Edwin Williamson  
 Brian Willson  
 Chelsea Wilson  
 Jake Wilson  
 Susan Wind  
 Marge Winski  
 Paul Wisniewski  
 Connie Wolfe  
 Kathryn Wolfe  
 Tiyana Wolfe-Whitehead and  
 Nathaniel Stimson  
 John Woodman  
 John and Stephanie Woodman  
 Carol Worcester  
 Dan and Heather Wyman  
 YourCause, LLC  
 Ann and Gerald Zaltman  
 William and Sally Zierden

## GIFTS

### *In Honor or In Memory of*

Mr. and Mrs. Daniel P. Amos  
 William and Cynthia Anderson  
 Bonnie Biddle  
 Anne Browne  
 Ed and Suzanne Burdeshaw  
 Richard and Lea Carver  
 Gary and Ida Clarke  
 Douglas W. Curtis  
 Sheril Doughty  
 Dowling Walsh Gallery  
 Jennifer Drawbridge and  
 Michael Kosowsky  
 Kevin Posey  
 Frank and Becky Bickerstaff  
 Marjorie Drury  
 James and Carmen Dudley  
 Mandy Funkhouser  
 Gail F. Goodman and Bob Golde  
 Anne and James Jenkins  
 Charles and Pam Johnson  
 Mary Maddox  
 Law Office of William S. Maddox  
 Bryan McCullcik  
 Mr. and Mrs. Edward Miller  
 John and Barbara Moore  
 Melissa Murray  
 Carolyn Newbert  
 Rachel Nixon  
 Sally Robbins  
 Mrs. Ross Robinson  
 Donna Ryan  
 Mary Schley  
 Randy Sturks

The Ward Family  
 Ms. Kate C. Wilson  
 William and Martha Whatley

## GIFTS

### *In Kind Contributions*

Mark Michael Aufferi  
 Monhegan Boat Line, Inc.  
 Kevin and Amy Beers  
 Daila and Geoff Bladon  
 Dr. Tandra Lynn Cadigan  
 Cape Air/Nantucket Airlines  
 Cellardoor Winery  
 Alvin Chase  
 McCabe Coolidge  
 Tillman Crane and Donna Crane  
 Mr. Terence Driscoll and Ms. Gil Coyle  
 Jim Dugan  
 Amy Files  
 Frank Isganitis and PJ Walter  
 Jan Getgood  
 Marion and Chris Gray  
 Hi-Tech Computer Telephone, Inc.  
 Eric Hopkins  
 Lowes  
 Maine Boats, Homes and Harbors  
 Benjamin Magro  
 Maine Boats, Homes, & Harbors  
 Anna B. McCoy  
 Michael Good Designs  
 Lolly and Jim Mitchell  
 Greg and Nadine Mort  
 Chris Moses  
 Nestles Waters North America  
 Jim and Jane Nyce  
 PHI Builders + Architects  
 Raymond Quimby  
 Barbara and Walter Reitz  
 Tim Jackson Salvage  
 Robert Skoglund  
 Douglas Smith

## GIFTS

### *Cars for Conservation*

Anonymous  
 Lucy and Tom Abisalih  
 Brianna Anderson  
 Mark Michael Aubrey  
 Sarah Austin  
 Kevin and Amy Beers  
 Carol Small  
 Coastal Opportunities  
 Gil Coyle  
 Joan Hantz  
 Teisha and Casey Hufnagel  
 Frank Isganitis  
 Lisa Leduc  
 George Marcopulos  
 John Morrison  
 Ron Shott

*Every effort has been made to ensure the accuracy of these lists. If you see any errors or omissions, please contact us so that we may correct our records. Thank you!*



# 2019: INCOME & EXPENSES

<b>INCOME</b>	<b>2019</b>
Membership	\$89,243
Fall Appeal	\$136,176
Gifts	\$348,960
<b>Donations</b>	<b>\$574,378</b>
Events	\$51,239
Grants	\$46,300
Investment Income	\$11,154
Other Income	\$36,441
<b>Total</b>	<b>\$719,512</b>

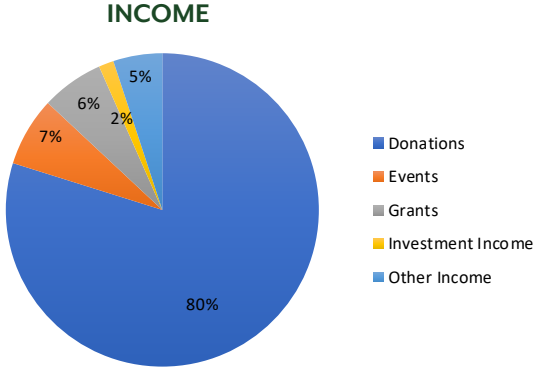

<b>EXPENSES</b>	<b>2019</b>
Outreach	\$77,438
Land Acquisition	\$81,879
Stewardship	\$71,600
Conservation Trails	\$140,640
<b>Program</b>	<b>\$371,558</b>
Administration	\$64,844
Fundraising	\$105,906
<b>Total</b>	<b>\$542,308</b>

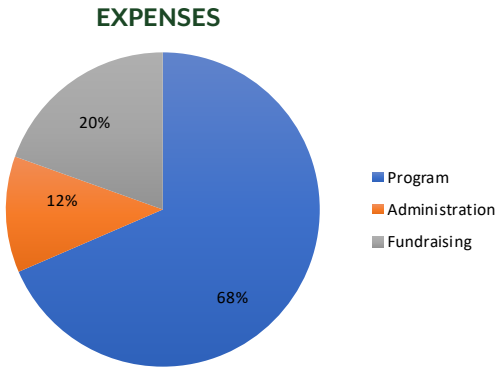

Georges River Land Trust is responsible for the condensed, unaudited financial information presented in this report.  
 For more detailed information, contact Georges River Land Trust.



# QUIGG ISLAND

## LIBERTY, MAINE

# COMING IN 2020



Lush mosses carpet Quigg Island's forest floor.

*“Quigg Island has been owned by Jenness and Jim Robbins since 1967. It has always been a favorite place of my uncle and father. Although they bought it for the timber, they wanted to see its beauty preserved and made accessible to the public forever. They offered it at a bargain price to the Georges River Land Trust whom they thought could best accomplish their objectives.”*

—Catherine Robbins-Halsted

## YOU CAN ENSURE GEMS LIKE QUIGG ISLAND ARE PRESERVED FOREVER.



*Tucked away in the upper headwaters* of the scenic St. George River in Liberty sits an idyllic island hideaway on Stevens Pond called Quigg Island. Serviced by a state-owned boat launch, this 40-acre conservation gem features steep cliffs, deep coves, stands of hemlock and white pine, and moss-lined trails from which to take in some spectacular views. Shallow waters and wetlands surrounding the island provide habitat for wading birds like herons and egrets, while eagles nest overhead. Truly unvarnished territory to protect and enjoy!

*Please join Georges River Land Trust's Campaign to protect this special place.*

Visit [georgesriver.org](http://georgesriver.org) or call 207-594-5166 today.

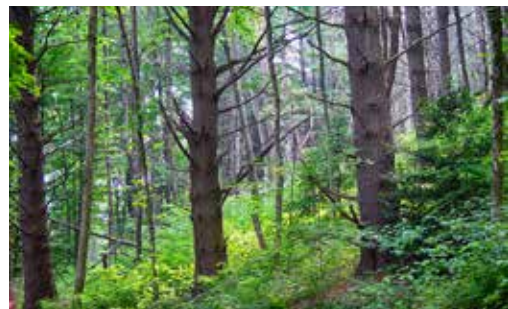





**georgesriver.org**

8 North Main Street, Suite 200

Rockland, ME 04841

(207) 594-5166 • info@grlt.org

**TOGETHER WE CAN  
HELP SAVE THE PLANET**

